SEMEX TABASCO 2018

Tel cel 934.101.7821 con WhatSapp
www.semextabasco.com.mx

Content

METEO	CH 120.0469.9867.2	BM	3
ADONIS	CH 120.0666.1854.3	BM	3
HILLER	CH 120.0852.5013.7	BM	4
GIDOR	CH 120.1271.2271.2	OB	4
MINOR	CH 120.0534.8553.0	OB	5
RUDOLF	CH 120.0265.1535.6	OB	5
VARIKOS	CH 120.0725.4036.4	OB	6
VERABIL	CH 120.0406.8939.2	OB	6
JAKOB	CH 120.0997.4425.7	LM	7
BLOOMING-ET	CH 120.0825.6880.8	BS	7
ANIBAL-ET	CH 120.0830.2516.4	BS	8
SALOMON	CH 120.0962.9600.1	BS	8
JONGLEUR-ET	CH 120.0270.9369.3	BS	9
NELGOR	CH 120.0552.7031.8	BS	9
ALIBABA	CH 120.0330.4050.6	BS	10
PONGO	CH 120.0604.0243.8	BS	10
PRESENT	CH 120.0576.9035.0	BS	11
ALL BLACK	CH 120.0986.9252.8	SI	11
BAENZLI	CH 712.4961.1188.8	SI	12
DARIO	CH 120.0654.1890.8	SI	12
FELS	CH 120.0856.5021.0	SI	13
WALDEMAR	CH 120.1156.9028.5	SI	13
GIORGIO	CH 120.1079.3217.1	SM	14
SANDRO	CH 120.0559.9513.6	SM	14
KEVIN	CH 120.0571.0435.2	SI	15
TOMBO PP	CH 120.0793.0970.4	SM	15
ELTON P	CH 120.0321.0114.7	SM	16
HOMER PP	CH 120.0690.9665.2	SM	16
MARGINAL	CH 120.0546.7925.9	RH	17
DOMINATOR	CH 120.0011.7075.4	RH	17
JACK	CH 120.0277.7607.7	RH	18
LEONARD	CH 120.0350.2216.6	RH	18
O KALIF-ET	CH 120.1004.0962.5	RH	19
SAVARD-ET	CH 120.0228.4064.3	RH	19

METEO

CH 120.0469.9867.2

MARS x **NERO**

Performance

		85	100	115
Calving Ease on Dariy Cows	107			
Daily Gain Calves	109			
Carcass Yield Calves	115			
Daily Gain Beef	106			
Carcass Yield Beef	121			

swissgenetics
Original Braunvieh Beef

ADONIS *03.09.2008

CH 120.0666.1854.3

DELWIN x **GOLD** x **URAL**

ORIGINAL BRAUNVIEH 100% SWISS ORIGIN

Performance

		85	100	115
NRR Bull	98			
Calving Ease on Dariy Cows	104			
Daily Gain Calves	108			
Carcass Yield Calves	117			
Daily Gain Beef	94			
Carcass Yield Beef	117			

swissgenetics

HILLER *12.05.2010

CH 120.0852.5013.7

HAMLET x **MARS** x **AMOS**

ORIGINAL BRAUNVIEH 100% SWISS ORIGIN

Performance

		85	100	115
Calving Ease on Dariy Cows	**94**			
Daily Gain Calves	**110**			
Carcass Yield Calves	**117**			
Daily Gain Beef	**102**			
Carcass Yield Beef	**124**			

swissgenetics

swissgenetics

Original Braunvieh

GIDOR *29.06.2016

CH 120.1271.2271.2 | Looser's OB Emilio GIDOR

Dam: Vento VEREINA

ORIGINAL BRAUNVIEH 100% SWISS ORIGIN

Functional traits

				85	100	115	
Persistency	GA	84	poor				high
Somatic Cell Score	GA	100	high				low
Milking Speed	GA	103	slow				fast
Fertility Daughters	GA	97	low				high
Productive Life	GA	102	short				long
Calving Ease	GA	92	difficult				easy
Calving Ease Daughters	GA	88	difficult				easy

Pedigree

EMILIO

VENTO VEREINA L1 82 83 84 82 83 / G+-83

HOLD HAVANNA L1 86 80 79 82 / G+-82

Total Merit Index
1159

Beef Index
110

Linear traits

Number Daughters: 0

			85	100	115	
Final Score	**107**					
Frame	**101**					
Rump	**104**					
Feet & Legs	**109**					
Udder	**110**					
Stature	**108**	low				high
Body Depth	**103**	shallow				deep
Chest Width	**100**	narrow				wide
Topline	**100**	weak				hunched
Rump Length	**109**	short				long
Pin Width	**102**	narrow				wide
Rump Angle	**91**	high				low
Thurl Position	**98**	In the back				In the front
Rear Leg Side View	**91**	straight				curved
Hock Quality	**93**	coarse				flat
Pastern	**116**	weak				steep
Heel Depth	**96**	shallow				deep
Fore Udder Length	**107**	little				much
Fore Udder Attachment	**101**	weak				strong
Rear Udder Width	**104**	narrow				wide
Rear Udder Height	**116**	low				high
Udder Depth	**105**	deep				shallow
Udder Floor	**111**	low rear				high rear
Median Suspensory	**100**	weak				strong
Teat Length	**114**	short				long
Teat Thickness	**116**	fine				coarse
Teat Direction	**99**	oblique				inward
Fore Teat Placement	**109**	wide				narrow
Rear Teat Placement	**98**	wide				narrow
Muscularity	**95**	weak				strong

Production

Number Daughters/Herds: **0/0**

Reliability: **60** %	K-cas.: **AB**	β-cas.: **A1/A1**
Milk	Fat	Protein
+526 kg	**+19** kg	**+31** kg
	-0.03 %	**+0.18** %

Emilio GIDOR

swissgenetics

MINOR *01.10.2007

CH 120.0534.8553.0 | MINOR
aAa: 651

MINOR

ORIGINAL BRAUNVIEH 100% SWISS ORIGIN

Total Merit Index
1112

Beef Index
118

Pedigree

ADELIO

FUNKER MAEDI L3 92 94 88 91 90 / EX-91

MELINO MARINA L1 87 85 85 83 / VG-85

Production

Number Daughters/Herds: **246/189**
Reliability: **96** % K-cas.: **AB** β-cas.: **A2/A2**

	Milk	Fat	Protein
	+389 kg	**+19** kg	**+4** kg
		+0.05 %	**-0.14** %
Mature Equivalent		**294** kg	**242** kg
	7403 kg	**3.97** %	**3.27** %

Minor KATIA

Functional traits

				85 100 115	
NRR Bull		98	low		high
Persistency	G	100	poor		high
Somatic Cell Score	G	103	high		low
Milking Speed	G	115	slow		fast
Fertility Daughters	G	97	low		high
Productive Life	G	102	short		long
Calving Ease	G	96	difficult		easy
Calving Ease Daughters	G	94	difficult		easy

Linear traits

Number Daughters: 144

			85 100 115	
Final Score	111			
Frame	116			
Rump	114			
Feet & Legs	97			
Udder	116			
Stature	111	low		high
Body Depth	115	shallow		deep
Chest Width	114	narrow		wide
Topline	95	weak		hunched
Rump Length	113	short		long
Pin Width	112	narrow		wide
Rump Angle	94	high		low
Thurl Position	99	In the back		In the front
Rear Leg Side View	97	straight		curved
Hock Quality	76	coarse		flat
Pastern	117	weak		steep
Heel Depth	103	shallow		deep
Fore Udder Length	118	little		much
Fore Udder Attachment	108	weak		strong
Rear Udder Width	102	narrow		wide
Rear Udder Height	103	low		high
Udder Depth	107	deep		shallow
Udder Floor	106	low rear		high rear
Median Suspensory	108	weak		strong
Teat Length	87	short		long
Teat Thickness	87	fine		coarse
Teat Direction	108	oblique		inward
Fore Teat Placement	99	wide		narrow
Rear Teat Placement	108	wide		narrow
Muscularity	113	weak		strong

RUDOLF *12.03.2003

CH 120.0265.1535.6 | Breiti's Rampas RUDOLF
aAa: -

ORIGINAL BRAUNVIEH 100% SWISS ORIGIN

Total Merit Index
948

Beef Index
101

Pedigree

RAMPAS

MARKUS MAIKA L2 92 89 93 97 / EX-93

ADEL SILBER P 4-4 / 4-4

Production

Number Daughters/Herds: **116/65**
Reliability: **94** % K-cas.: **-** β-cas.: **-**

	Milk	Fat	Protein
	+256 kg	**+21** kg	**+10** kg
		+0.16 %	**+0.01** %
Mature Equivalent		**284** kg	**236** kg
	7158 kg	**3.97** %	**3.30** %

Functional traits

				85 100 115	
Persistency	G	108	poor		high
Somatic Cell Score	G	103	high		low
Milking Speed	G	91	slow		fast
Fertility Daughters	G	92	low		high
Productive Life	G	88	short		long
Calving Ease	G	95	difficult		easy
Calving Ease Daughters	G	92	difficult		easy

Linear traits

Number Daughters: 60

			85 100 115	
Final Score	100			
Frame	88			
Rump	78			
Feet & Legs	121			
Udder	101			
Stature	100	low		high
Body Depth	92	shallow		deep
Chest Width	80	narrow		wide
Topline	105	weak		hunched
Rump Length	77	short		long
Pin Width	80	narrow		wide
Rump Angle	111	high		low
Thurl Position	101	In the back		In the front
Rear Leg Side View	84	straight		curved
Hock Quality	113	coarse		flat
Pastern	117	weak		steep
Heel Depth	99	shallow		deep
Fore Udder Length	99	little		much
Fore Udder Attachment	86	weak		strong
Rear Udder Width	104	narrow		wide
Rear Udder Height	114	low		high
Udder Depth	101	deep		shallow
Udder Floor	99	low rear		high rear
Median Suspensory	100	weak		strong
Teat Length	103	short		long
Teat Thickness	107	fine		coarse
Teat Direction	94	oblique		inward
Fore Teat Placement	96	wide		narrow
Rear Teat Placement	98	wide		narrow
Muscularity	81	weak		strong

VARIKOS *06.05.2009

CH 120.0725.4036.4
VARIKOS

VULKOS x **KASTOR** x **RETO-ET**

ORIGINAL BRAUNVIEH 100% SWISS ORIGIN

Performance

		85	100	115
NRR Bull	108			
Calving Ease on Dariy Cows	112			
Daily Gain Calves	98			
Carcass Yield Calves	105			
Daily Gain Beef	100			
Carcass Yield Beef	109			

VERABIL *20.08.2005

CH 120.0406.8939.2 | VERABIL
aAa: 423

GRAZIA

ORIGINAL BRAUNVIEH 100% SWISS ORIGIN

Total Merit Index
1120

Beef Index
112

Pedigree

VOERIS

KASTOR FABIENNE L3 96 94 96 96 / EX-96

DAVID DELINA L3 84 88 91 92 / VG-89

Production

Number Daughters/Herds: **1106/712**
Reliability: **99** % K-cas.: **AA** β-cas.: **A1/A2**

	Milk	Fat	Protein
	-48 kg	**-2** kg	**+4** kg
		0.00 %	**+0.08** %
Mature Equivalent	**7177** kg	**283** kg	**242** kg
		3.94 %	**3.37** %

Nachzuchtgruppe VERABIL

Functional traits

				85	100	115	
NRR Bull		96	low				high
Persistency	G	98	poor				high
Somatic Cell Score	G	109	high				low
Milking Speed	G	109	slow				fast
Fertility Daughters	G	101	low				high
Productive Life	G	109	short				long
Calving Ease	G	96	difficult				easy
Calving Ease Daughters	G	108	difficult				easy

Linear traits

Number Daughters: 737

				85	100	115	
Final Score	102						
Frame	99						
Rump	100						
Feet & Legs	102						
Udder	105						
Stature	104		low				high
Body Depth	93		shallow				deep
Chest Width	99		narrow				wide
Topline	95		weak				hunched
Rump Length	100		short				long
Pin Width	99		narrow				wide
Rump Angle	98		high				low
Thurl Position	91		In the back				In the front
Rear Leg Side View	102		straight				curved
Hock Quality	101		coarse				flat
Pastern	92		weak				steep
Heel Depth	108		shallow				deep
Fore Udder Length	80		little				much
Fore Udder Attachment	94		weak				strong
Rear Udder Width	95		narrow				wide
Rear Udder Height	99		low				high
Udder Depth	118		deep				shallow
Udder Floor	106		low rear				high rear
Median Suspensory	98		weak				strong
Teat Length	93		short				long
Teat Thickness	103		fine				coarse
Teat Direction	105		oblique				inward
Fore Teat Placement	110		wide				narrow
Rear Teat Placement	105		wide				narrow
Muscularity	102		weak				strong

JAKOB *17.12.2011

CH 120.0997.4425.7 | LM 97.5%, BV 1.5%, SM 1.0%
Shütz'es JAKOB

LIBERO x **BALMO** x **DAGOR**

Performance

		85	100	115
NRR Bull	104			
Calving Ease on Dariy Cows	98			
Daily Gain Calves	115			
Carcass Yield Calves	119			
Daily Gain Beef	112			
Carcass Yield Beef	120			

BLOOMING-ET *06.01.2010

CH 120.0825.6880.8 | Scherma Glenn BLOOMING-ET
aAa: 246 153

Blooming BROOKE

Total Merit Index
1293

Pedigrí

GLENN-ET

ARSENE-ET BEVERLY L3 94 98 97 97 / EX-96

PREMIUM-ET BONITA-ET L1 90 88 89 90 / VG-89

Producción

Numero de hijas/empresas: **1987/1220**
Confiabilidad: **99** % K-cas.: **BB** β-cas.: **A2/A2**

	Leche	Grasa	Proteína
	+784 kg	**+23** kg	**+43** kg
		-0,11 %	**+0,21** %
Mature Equivalent		**344** kg	**301** kg
	8544 kg	**4,02** %	**3,52** %

Blooming BLONDI

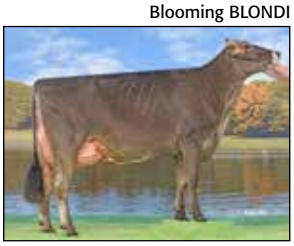

Características auxiliares

				85	100	115	
TNR toro		100	baja				alta
Persistencia	G	91	baja				alta
Células sómaticas	G	96	alto				bajo
Velocidad de ordeño	G	103	lenta				rápida
Fertilidad Hijas	G	102	baja				alta
Vida productiva	G	103	corta				larga
Facilidad de parto	G	89	difícil				fácil
Facilidad de parto Hijas	G	77	difícil				fácil

Conformación

Numero de hijas: 1649

			85	100	115	
Nota global	126					
Estructura	128					
Grupa	140					
Patas & Pezuñas	119					
Ubre	125					
Estatura (149.5 cm)	140	baja				alta
Profundidad corporal (81.8 cm)	118	poca				mucha
Ancho del pecho	116	estrecho				ancho
Línea superior	132	débil				envorvado
Longitud de la grupa (55 cm)	125	corta				larga
Ancho de los isquiones (35.1 cm)	115	estrecho				ancho
Ángulo de la grupa	107	alto				bajo
Articulación de la grupa	114	posterior				anterior
Patas tras. vista lat.	91	rectas				curvadas
Calidad del corvejón	102	grueso				plano
Cuartilla	112	débil				fuerte
Profundidad del talón	123	poca				mucha
Largo de la ubre anterior	118	corta				larga
Inserción delantera	116	débil				fuerte
Anchura de la ins. trasera	117	estrecha				ancha
Altura de la ins. trasera	111	baja				alta
Profundidad de la ubre	109	baja				alta
Piso de la ubre	102	bajo trasero				alto trasero
Ligamento suspensorio	115	débil				fuerte
Largo de los pezones	90	cortos				largos
Forma de los pezones	103	finos				gruesos
Dirección de los pezones	117	hacia afuera				vertical
Pos. Pezones delanteros	125	abiertos				cercanos
Pos. pezones traseros	126	abiertos				cercanos
Musculatura	97	débil				fuerte

ANIBAL-ET *09.11.2009

CH 120.0830.2516.4 | Schärz BS Vigor ANIBAL-ET
aAa: 246 135

Anibal BONA

Total Merit Index
1318

Pedigree

VIGOR-ET

MASCOT-ET ALLISON L3 94 94 95 92 / EX-94

STARBUCK ARINA L2 93 92 88 90 / EX-91

Production

Number Daughters/Herds: **302/245**		
Reliability: **97** %	K-cas.: **AB**	β-cas.: **A2/A2**
Milk	Fat	Protein
+720 kg	**+33** kg	**+32** kg
	+0.05 %	**+0.10** %
Mature Equivalent	**352** kg	**297** kg
8586 kg	**4.10** %	**3.46** %

Anibal SEREINA

Functional traits

				85 100 115	
NRR Bull		99	low		high
Persistency	G	103	poor		high
Somatic Cell Score	G	117	high		low
Milking Speed	G	105	slow		fast
Fertility Daughters	G	91	low		high
Productive Life	GI	123	short		long
Calving Ease	G	100	difficult		easy
Calving Ease Daughters	GI	103	difficult		easy

Linear traits

Number Daughters: 237

			85 100 115	
Final Score	115			
Frame	111			
Rump	112			
Feet & Legs	116			
Udder	118			
Stature	116	low		high
Body Depth	104	shallow		deep
Chest Width	107	narrow		wide
Topline	104	weak		hunched
Rump Length	118	short		long
Pin Width	102	narrow		wide
Rump Angle	99	high		low
Thurl Position	96	In the back		In the front
Rear Leg Side View	92	straight		curved
Hock Quality	104	coarse		flat
Pastern	111	weak		steep
Heel Depth	108	shallow		deep
Fore Udder Length	96	little		much
Fore Udder Attachment	117	weak		strong
Rear Udder Width	106	narrow		wide
Rear Udder Height	102	low		high
Udder Depth	108	deep		shallow
Udder Floor	102	low rear		high rear
Median Suspensory	109	weak		strong
Teat Length	106	short		long
Teat Thickness	99	fine		coarse
Teat Direction	113	oblique		inward
Fore Teat Placement	123	wide		narrow
Rear Teat Placement	114	wide		narrow
Muscularity	97	weak		strong

SALOMON *22.09.2011

CH 120.0962.9600.1 | Lindenhof-TopBS Dally SALOMON
aAa: 264

KÄLINgen Salomon SHAKIRA

Total Merit Index
1193

Pedigree

DALLY-ET

MACKY MIRANDA L3 96 94 96 95 90 / EX-95

AGIO-ET ARLETTE L3 91 86 95 87 / EX-90

Production

Number Daughters/Herds: **480/360**		
Reliability: **98** %	K-cas.: **BB**	β-cas.: **A2/A2**
Milk	Fat	Protein
+1214 kg	**+18** kg	**+40** kg
	-0.41 %	**-0.02** %
Mature Equivalent	**344** kg	**302** kg
8818 kg	**3.90** %	**3.42** %

Salomon QUEEN

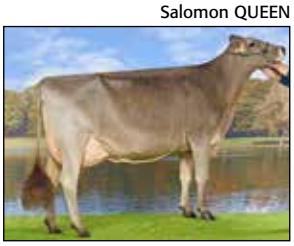

Functional traits

				85 100 115	
NRR Bull		107	low		high
Persistency	G	103	poor		high
Somatic Cell Score	G	102	high		low
Milking Speed	G	100	slow		fast
Fertility Daughters	G	90	low		high
Productive Life	G	94	short		long
Calving Ease	G	105	difficult		easy
Calving Ease Daughters	GI	89	difficult		easy

Linear traits

Number Daughters: 386

			85 100 115	
Final Score	117			
Frame	119			
Rump	115			
Feet & Legs	115			
Udder	118			
Stature	118	low		high
Body Depth	106	shallow		deep
Chest Width	112	narrow		wide
Topline	122	weak		hunched
Rump Length	110	short		long
Pin Width	113	narrow		wide
Rump Angle	95	high		low
Thurl Position	97	In the back		In the front
Rear Leg Side View	84	straight		curved
Hock Quality	95	coarse		flat
Pastern	126	weak		steep
Heel Depth	119	shallow		deep
Fore Udder Length	118	little		much
Fore Udder Attachment	126	weak		strong
Rear Udder Width	104	narrow		wide
Rear Udder Height	111	low		high
Udder Depth	113	deep		shallow
Udder Floor	104	low rear		high rear
Median Suspensory	104	weak		strong
Teat Length	109	short		long
Teat Thickness	98	fine		coarse
Teat Direction	112	oblique		inward
Fore Teat Placement	99	wide		narrow
Rear Teat Placement	101	wide		narrow
Muscularity	107	weak		strong

JONGLEUR-ET *02.09.2003

CH 120.0270.9369.3 | Jolahofs Polo JONGLEUR-ET
aAa: 264 153

Jongleur ELISA

Total Merit Index
1043

Pedigree

POLO-ET

STARBUCK JOLA L3 94 92 99 93 / EX-95

JINX KING JENNIFER L4 96 95 97 87 / EX-94

Production

Number Daughters/Herds: **7518/2948**
Reliability: **99** % K-cas.: **AA** β-cas.: **-**

	Milk	Fat	Protein
	-99 kg	**-17** kg	**-6** kg
		-0.19 %	**-0.04** %
Mature Equivalent	**8107** kg	**324** kg	**277** kg
		4.00 %	**3.42** %

Jongleur SORAYA

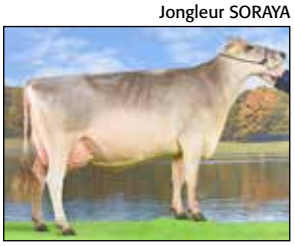

Functional traits

				85 100 115	
NRR Bull		96	low		high
Persistency	G	94	poor		high
Somatic Cell Score	G	85	high		low
Milking Speed	G	104	slow		fast
Fertility Daughters	G	118	low		high
Productive Life	G	110	short		long
Calving Ease	G	95	difficult		easy
Calving Ease Daughters	G	116	difficult		easy

Linear traits

Number Daughters: 5960

			85 100 115	
Final Score	117			
Frame	112			
Rump	122			
Feet & Legs	114			
Udder	120			
Stature	120	low		high
Body Depth	100	shallow		deep
Chest Width	113	narrow		wide
Topline	108	weak		hunched
Rump Length	114	short		long
Pin Width	104	narrow		wide
Rump Angle	99	high		low
Thurl Position	104	In the back		In the front
Rear Leg Side View	95	straight		curved
Hock Quality	103	coarse		flat
Pastern	105	weak		steep
Heel Depth	108	shallow		deep
Fore Udder Length	103	little		much
Fore Udder Attachment	108	weak		strong
Rear Udder Width	106	narrow		wide
Rear Udder Height	116	low		high
Udder Depth	117	deep		shallow
Udder Floor	99	low rear		high rear
Median Suspensory	96	weak		strong
Teat Length	97	short		long
Teat Thickness	108	fine		coarse
Teat Direction	117	oblique		inward
Fore Teat Placement	114	wide		narrow
Rear Teat Placement	110	wide		narrow
Muscularity	108	weak		strong

NELGOR *26.02.2007

CH 120.0552.7031.8 | Alder's Wagor NELGOR
aAa: 261 435

Nelgor NENA

Total Merit Index
1216

Pedigree

WAGOR

COWBOY-ET NELKE L1 86 82 85 86 / VG-85

TOM-ET NIKI L2 93 90 96 95 / EX-94

Production

Number Daughters/Herds: **868/642**
Reliability: **99** % K-cas.: **BB** β-cas.: **A2/A2**

	Milk	Fat	Protein
	+1092 kg	**+23** kg	**+31** kg
		-0.28 %	**-0.09** %
Mature Equivalent	**8507** kg	**332** kg	**287** kg
		3.90 %	**3.37** %

Nelgor NINA

Functional traits

				85 100 115	
NRR Bull		95	low		high
Persistency	G	100	poor		high
Somatic Cell Score	G	107	high		low
Milking Speed	G	103	slow		fast
Fertility Daughters	G	92	low		high
Productive Life	G	115	short		long
Calving Ease	G	97	difficult		easy
Calving Ease Daughters	G	72	difficult		easy

Linear traits

Number Daughters: 680

			85 100 115	
Final Score	111			
Frame	102			
Rump	104			
Feet & Legs	102			
Udder	123			
Stature	100	low		high
Body Depth	105	shallow		deep
Chest Width	111	narrow		wide
Topline	79	weak		hunched
Rump Length	95	short		long
Pin Width	110	narrow		wide
Rump Angle	98	high		low
Thurl Position	103	In the back		In the front
Rear Leg Side View	106	straight		curved
Hock Quality	88	coarse		flat
Pastern	113	weak		steep
Heel Depth	106	shallow		deep
Fore Udder Length	103	little		much
Fore Udder Attachment	107	weak		strong
Rear Udder Width	113	narrow		wide
Rear Udder Height	116	low		high
Udder Depth	115	deep		shallow
Udder Floor	121	low rear		high rear
Median Suspensory	123	weak		strong
Teat Length	88	short		long
Teat Thickness	89	fine		coarse
Teat Direction	124	oblique		inward
Fore Teat Placement	105	wide		narrow
Rear Teat Placement	122	wide		narrow
Muscularity	116	weak		strong

ALIBABA *25.10.2003

CH 120.0330.4050.6 | Schärz BS President ALIBABA
aAa: 261 453

Tabacchi Top TI Alibaba AMANDA

Total Merit Index
1216

Pedigree

PRESIDENT-ET

STARBUCK ARINA L2 93 92 88 90 / EX-91

COMBUS-ET ANINA L2 94 94 93 95 / EX-94

Production

Number Daughters/Herds: **8157/3920**
Reliability: **99** % K-cas.: **AB** β-cas.: **-**

	Milk	Fat	Protein
	+269 kg	**+15** kg	**+20** kg
		+0.06 %	**+0.15** %
Mature Equivalent	**8298** kg	**340** kg	**291** kg
		4.09 %	**3.51** %

Global View Alibaba JASMIN

Functional traits

				85	100	115	
NRR Bull		74	low				high
Persistency	G	115	poor				high
Somatic Cell Score	G	107	high				low
Milking Speed	G	108	slow				fast
Fertility Daughters	G	93	low				high
Productive Life	G	117	short				long
Calving Ease	G	95	difficult				easy
Calving Ease Daughters	G	101	difficult				easy

Linear traits

Number Daughters: 6725

			85	100	115	
Final Score	101					
Frame	86					
Rump	110					
Feet & Legs	104					
Udder	106					
Stature	105	low				high
Body Depth	81	shallow				deep
Chest Width	92	narrow				wide
Topline	87	weak				hunched
Rump Length	105	short				long
Pin Width	97	narrow				wide
Rump Angle	110	high				low
Thurl Position	106	In the back				In the front
Rear Leg Side View	83	straight				curved
Hock Quality	90	coarse				flat
Pastern	111	weak				steep
Heel Depth	108	shallow				deep
Fore Udder Length	83	little				much
Fore Udder Attachment	110	weak				strong
Rear Udder Width	89	narrow				wide
Rear Udder Height	98	low				high
Udder Depth	110	deep				shallow
Udder Floor	82	low rear				high rear
Median Suspensory	98	weak				strong
Teat Length	84	short				long
Teat Thickness	92	fine				coarse
Teat Direction	110	oblique				inward
Fore Teat Placement	111	wide				narrow
Rear Teat Placement	109	wide				narrow
Muscularity	93	weak				strong

PONGO *16.09.2007

CH 120.0604.0243.8 | Studhalter's Parko PONGO
aAa: 462 531

Total Merit Index
1177

Pedigree

PARKO

WURL-ET WARIA L3 93 91 90 95 94 / EX-93

EMERALD-ET ELINA L3 94 93 95 94 / EX-94

Production

Number Daughters/Herds: **520/413**
Reliability: **98** % K-cas.: **AB** β-cas.: **A1/A2**

	Milk	Fat	Protein
	+525 kg	**+26** kg	**+33** kg
		+0.06 %	**+0.21** %
Mature Equivalent	**8262** kg	**335** kg	**290** kg
		4.05 %	**3.51** %

Functional traits

				85	100	115	
NRR Bull		105	low				high
Persistency	G	105	poor				high
Somatic Cell Score	G	106	high				low
Milking Speed	G	99	slow				fast
Fertility Daughters	G	95	low				high
Productive Life	G	96	short				long
Calving Ease	G	107	difficult				easy
Calving Ease Daughters	G	117	difficult				easy

PRESENT *11.09.2006

CH 120.0576.9035.0 | Neuhaus BS Zeus PRESENT
aAa: 216 345

Fischli's Top Present PREMANA

Total Merit Index
1087

Pedigree

ZEUS

PRELUDE-ET PRISCILLA L3 96 93 94 95 / EX-95

POLKEM-ET PIURA L2 92 90 93 93 / EX-92

Production

Number Daughters/Herds: **4273/2294**
Reliability: **99** % K-cas.: **AB** β-cas.: **-**

	Milk	Fat	Protein
	+677 kg	**+24** kg	**+16** kg
		-0.05 %	**-0.10** %
Mature Equivalent		**333** kg	**280** kg
	8296 kg	**4.01** %	**3.38** %

Present NADJA

Functional traits

				85 100 115	
NRR Bull		104	low		high
Persistency	G	101	poor		high
Somatic Cell Score	G	104	high		low
Milking Speed	G	94	slow		fast
Fertility Daughters	G	112	low		high
Productive Life	G	93	short		long
Calving Ease	G	105	difficult		easy
Calving Ease Daughters	G	110	difficult		easy

Linear traits

Number Daughters: 3191

				85 100 115	
Final Score		101			
Frame		104			
Rump		100			
Feet & Legs		104			
Udder		97			
Stature		104	low		high
Body Depth		99	shallow		deep
Chest Width		101	narrow		wide
Topline		99	weak		hunched
Rump Length		110	short		long
Pin Width		109	narrow		wide
Rump Angle		90	high		low
Thurl Position		90	In the back		In the front
Rear Leg Side View		91	straight		curved
Hock Quality		106	coarse		flat
Pastern		90	weak		steep
Heel Depth		101	shallow		deep
Fore Udder Length		103	little		much
Fore Udder Attachment		91	weak		strong
Rear Udder Width		101	narrow		wide
Rear Udder Height		94	low		high
Udder Depth		96	deep		shallow
Udder Floor		100	low rear		high rear
Median Suspensory		106	weak		strong
Teat Length		83	short		long
Teat Thickness		112	fine		coarse
Teat Direction		98	oblique		inward
Fore Teat Placement		99	wide		narrow
Rear Teat Placement		100	wide		narrow
Muscularity		96	weak		strong

ALL BLACK *20.10.2011

CH 120.0986.9252.8 | ALL BLACK | 60 100%
aAa: -

ORIGINAL SIMMENTAL 100% SWISS ORIGIN

Total Merit Index
1081

Beef Index
99

Pedigree

HORIZONT

BEAT ANNABELLE 02.08 L3 92 91 91 94 / EX-92

FELIX ASTRA 10.08 55/55 98

Production

Number Daughters: **18**
Reliability: **70** % K-cas.: **-** β-cas.: **-**

	Milk	Fat	Protein
	+72 kg	**+7** kg	**-5** kg
		+0.06 %	**-0.10** %

Functional traits

				85 100 115	
Somatic Cell Score	GA	101	high		low
Productive Life	A	103	short		long
Fertility Daughters	CH	99	low		high
Persistency	A	96	poor		high
Calving Ease	CH	104	difficult		easy
Calving Ease Daughters	A	101	difficult		easy
Milking Speed	GA	103	slow		fast
Milking Temperament	A	103	nervous		calm
Feed Saved	A	101	poor		high

Linear traits

Number Daughters: 14

				85 100 115	
Frame & Capacity		110			
Feet & Legs		112			
Mammary System		112			
Teats		114			
Stature		97	small		large
Chest Width		106	narrow		wide
Body Depth		101	shallow		deep
Muscularity		96	weak		strong
Style		117	not much		much
Rump Angle		94	high		low
Pin Width		106	narrow		wide
Bone Quality		114	coarse		flat
Rear Leg Side View		102	straight		curved
Rear Leg Rear View		111	inwards		parallel
Locomotion		113	poor		ideal
Foot Angle		109	low		steep
Heel Depth		109	shallow		deep
Fore Udder Attachment		106	low		strong
Fore Udder Length		121	short		long
Rear Udder Height		102	low		high
Rear Udder Width		123	narrow		wide
Udder Depth		100	deep		shallow
Median Suspensory		107	weak		strong
Udder Texture		109	fleshy		soft
Fore Teat Length		99	short		long
Fore Teat Placement		119	wide		narrow
Rear Teat Placement		118	wide		narrow

BAENZLI *23.09.1998

CH 712.4961.1188.8 | BAENZLI | 60 100%
aAa: -

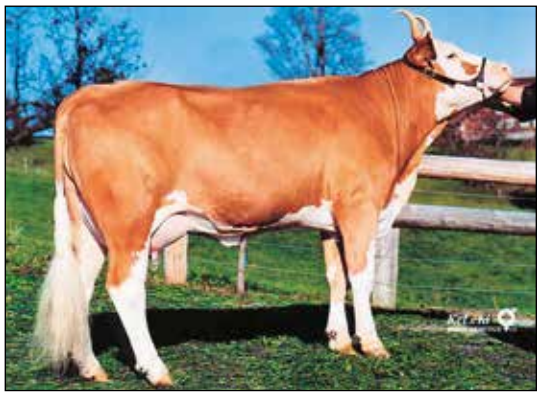

XENIA

ORIGINAL SIMMENTAL 100% SWISS ORIGIN

Total Merit Index
942

Beef Index
115

Pedigree

ALDOR

JOGGI BAERGROESL 04.99 55/45 96

REX GEMSE 11.97 45/45 96

Production

Number Daughters: **27**
Reliability: **83** % K-cas.: **-** β-cas.: **-**

	Milk	Fat	Protein
	+290 kg	**+1** kg	**-16** kg
		-0.15 %	**-0.35** %
Mature Equivalent	**7168** kg	**281** kg	**232** kg
		3.92 %	**3.24** %

BAENZLI

Functional traits

				85 100 115	
Somatic Cell Score	G	94	high		low
Productive Life	CH	110	short		long
Fertility Daughters	CH	105	low		high
Persistency	CH	96	poor		high
Calving Ease	A	87	difficult		easy
Calving Ease Daughters	CH	94	difficult		easy
Milking Speed	G	102	slow		fast
Milking Temperament	A	98	nervous		calm
Production Increase	A	96	low		high
Feed Saved	A	104	poor		high

Linear traits

Number Daughters: 11

				85 100 115	
Frame & Capacity	98				
Feet & Legs	99				
Mammary System	99				
Teats	113				
Stature	99	small			large
Chest Width	90	narrow			wide
Body Depth	91	shallow			deep
Muscularity	102	weak			strong
Style	103	not much			much
Rump Angle	98	high			low
Pin Width	97	narrow			wide
Bone Quality	103	coarse			flat
Rear Leg Side View	102	straight			curved
Rear Leg Rear View	100	inwards			parallel
Locomotion	94	poor			ideal
Foot Angle	100	low			steep
Heel Depth	97	shallow			deep
Fore Udder Attachment	91	low			strong
Fore Udder Length	100	short			long
Rear Udder Height	91	low			high
Rear Udder Width	93	narrow			wide
Udder Depth	99	deep			shallow
Median Suspensory	102	weak			strong
Udder Texture	100	fleshy			soft
Fore Teat Length	91	short			long
Fore Teat Placement	105	wide			narrow
Rear Teat Placement	102	wide			narrow

swissgenetics
Simmental

DARIO *13.05.2008

CH 120.0654.1890.8 | DARIO | 60 100%

Dario YUVENJA

ORIGINAL SIMMENTAL 100% SWISS ORIGIN

Total Merit Index
1084

Beef Index
111

Pedigree

DIAMANT

AELPLER DORIS 10.08 43/44 93

KOENIG DALIE 10.08 55/55 98

Production

Number Daughters: **73**
Reliability: **90** % K-cas.: **AB** β-cas.: **-**

	Milk	Fat	Protein
	+915 kg	**+28** kg	**+30** kg
		-0.12 %	**-0.01** %
Mature Equivalent	**7603** kg	**301** kg	**256** kg
		3.96 %	**3.37** %

Dario ZIONELLA

Functional traits

				85 100 115	
NRR Bull		113	low		high
Somatic Cell Score	G	80	high		low
Productive Life	CH	96	short		long
Fertility Daughters	CH	98	low		high
Persistency	CH	103	poor		high
Calving Ease	CH	105	difficult		easy
Calving Ease Daughters	CH	115	difficult		easy
Milking Speed	G	106	slow		fast
Milking Temperament	CH	108	nervous		calm
Production Increase	CH	73	low		high
Feed Saved	CH	100	poor		high

Linear traits

Number Daughters: 37

				85 100 115	
Frame & Capacity	96				
Feet & Legs	98				
Mammary System	100				
Teats	92				
Stature	92	small			large
Chest Width	86	narrow			wide
Body Depth	111	shallow			deep
Muscularity	82	weak			strong
Style	110	not much			much
Rump Angle	97	high			low
Pin Width	95	narrow			wide
Bone Quality	110	coarse			flat
Rear Leg Side View	111	straight			curved
Rear Leg Rear View	112	inwards			parallel
Locomotion	110	poor			ideal
Foot Angle	83	low			steep
Heel Depth	83	shallow			deep
Fore Udder Attachment	107	low			strong
Fore Udder Length	118	short			long
Rear Udder Height	103	low			high
Rear Udder Width	102	narrow			wide
Udder Depth	92	deep			shallow
Median Suspensory	93	weak			strong
Udder Texture	106	fleshy			soft
Fore Teat Length	86	short			long
Fore Teat Placement	105	wide			narrow
Rear Teat Placement	92	wide			narrow

swissgenetics

FELS *22.02.2010

CH 120.0856.5021.0 | FELS | 60 100%

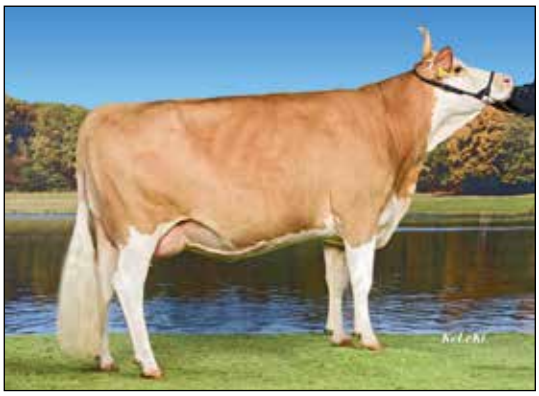

Fels TARA

ORIGINAL SIMMENTAL 100% SWISS ORIGIN

Total Merit Index
1093

Beef Index
103

Pedigree

NIKLAS

MAGNUM-ET FLORA 10.08 55/55 98

MUNTER FREUDE 10.03 55/55 98

Production

Number Daughters: **189**

Reliability: **94** % K-cas.: **AB** β-cas.: **-**

Milk	Fat	Protein
-385 kg	**-19** kg	**-8** kg
	-0.05 %	**+0.08** %
Mature Equivalent	**277** kg	**237** kg
6916 kg	**4.00** %	**3.42** %

Fels STELLA

Functional traits

				85	100	115	
NRR Bull		108	low				high
Somatic Cell Score	G	96	high				low
Productive Life	CH	112	short				long
Fertility Daughters	CH	93	low				high
Persistency	CH	100	poor				high
Calving Ease	CH	114	difficult				easy
Calving Ease Daughters	CH	104	difficult				easy
Milking Speed	G	108	slow				fast
Milking Temperament	CH	102	nervous				calm
Production Increase	CH	95	low				high
Feed Saved	CH	106	poor				high

Linear traits

Number Daughters: 45

				85	100	115	
Frame & Capacity		105					
Feet & Legs		106					
Mammary System		123					
Teats		111					
Stature		88	small				large
Chest Width		112	narrow				wide
Body Depth		104	shallow				deep
Muscularity		102	weak				strong
Style		113	not much				much
Rump Angle		104	high				low
Pin Width		92	narrow				wide
Bone Quality		116	coarse				flat
Rear Leg Side View		105	straight				curved
Rear Leg Rear View		100	inwards				parallel
Locomotion		110	poor				ideal
Foot Angle		93	low				steep
Heel Depth		97	shallow				deep
Fore Udder Attachment		121	low				strong
Fore Udder Length		128	short				long
Rear Udder Height		112	low				high
Rear Udder Width		121	narrow				wide
Udder Depth		107	deep				shallow
Median Suspensory		117	weak				strong
Udder Texture		124	fleshy				soft
Fore Teat Length		89	short				long
Fore Teat Placement		122	wide				narrow
Rear Teat Placement		114	wide				narrow

swissgenetics

swissgenetics
Simmental

WALDEMAR *11.12.2014

CH 120.1156.9028.5 | Tur-Bach Unic WALDEMAR | 60 100%
aAa: -

ORIGINAL SIMMENTAL 100% SWISS ORIGIN

Total Merit Index
1141

Beef Index
93

Pedigree

UNIC

ALEX WENA 11.17 L7 96 94 95 95 / EX-95 4E

BEAT WOLTA 05.06 L4 93 90 94 95 / EX-93 2E

Production

Number Daughters: **0**

Reliability: **49** % K-cas.: **-** β-cas.: **-**

Milk	Fat	Protein
+544 kg	**+36** kg	**+24** kg
	+0.20 %	**+0.08** %

Functional traits

				85	100	115	
NRR Bull		111	low				high
Somatic Cell Score	GA	105	high				low
Productive Life	A	102	short				long
Fertility Daughters	A	95	low				high
Persistency	A	99	poor				high
Calving Ease	CH	111	difficult				easy
Calving Ease Daughters	A	113	difficult				easy
Milking Speed	GA	97	slow				fast
Milking Temperament	A	91	nervous				calm
Feed Saved	A	103	poor				high

Linear traits

Number Daughters: 0

				85	100	115	
Frame & Capacity		103					
Feet & Legs		100					
Mammary System		108					
Teats		105					
Stature		92	small				large
Chest Width		97	narrow				wide
Body Depth		103	shallow				deep
Muscularity		91	weak				strong
Style		107	not much				much
Rump Angle		101	high				low
Pin Width		103	narrow				wide
Bone Quality		98	coarse				flat
Rear Leg Side View		105	straight				curved
Rear Leg Rear View		102	inwards				parallel
Locomotion		104	poor				ideal
Foot Angle		103	low				steep
Heel Depth		104	shallow				deep
Fore Udder Attachment		99	low				strong
Fore Udder Length		119	short				long
Rear Udder Height		105	low				high
Rear Udder Width		109	narrow				wide
Udder Depth		95	deep				shallow
Median Suspensory		112	weak				strong
Udder Texture		102	fleshy				soft
Fore Teat Length		97	short				long
Fore Teat Placement		105	wide				narrow
Rear Teat Placement		108	wide				narrow

swissgenetics

GIORGIO

CH 120.1079.3217.1

PP

GABOR x **NAUTICAL**

Performance

		85	100	115
NRR Bull	**89**			
Calving Ease on Dariy Cows	**104**			
Daily Gain Calves	**119**			
Carcass Yield Calves	**118**			
Daily Gain Beef	**106**			
Carcass Yield Beef	**117**			

swissgenetics

swissgenetics
Simmental Beef

SANDRO

CH 120.0559.9513.6

PP

SYLVAIN x **LEBUS**

Performance

		85	100	115
NRR Bull	**93**			
Calving Ease on Dariy Cows	**102**			
Daily Gain Calves	**100**			
Carcass Yield Calves	**101**			
Daily Gain Beef	**107**			
Carcass Yield Beef	**111**			

swissgenetics

KEVIN *08.12.2006

CH 120.0571.0435.2 | KEVIN | 60 100%
aAa: -

ORIGINAL SIMMENTAL 100% SWISS ORIGIN

Total Merit Index
967

Beef Index
104

Functional traits

				85 100 115	
NRR Bull		117	low		high
Somatic Cell Score	G	89	high		low
Productive Life	CH	95	short		long
Fertility Daughters	CH	99	low		high
Persistency	CH	105	poor		high
Calving Ease	CH	97	difficult		easy
Calving Ease Daughters	CH	80	difficult		easy
Milking Speed	G	95	slow		fast
Milking Temperament	CH	106	nervous		calm
Production Increase	CH	96	low		high
Feed Saved	CH	93	poor		high

Linear traits

Number Daughters: 62

			85 100 115	
Frame & Capacity	101			
Feet & Legs	92			
Mammary System	112			
Teats	105			
Stature	104	small		large
Chest Width	106	narrow		wide
Body Depth	110	shallow		deep
Muscularity	97	weak		strong
Style	109	not much		much
Rump Angle	88	high		low
Pin Width	81	narrow		wide
Bone Quality	96	coarse		flat
Rear Leg Side View	104	straight		curved
Rear Leg Rear View	88	inwards		parallel
Locomotion	89	poor		ideal
Foot Angle	101	low		steep
Heel Depth	107	shallow		deep
Fore Udder Attachment	104	low		strong
Fore Udder Length	105	short		long
Rear Udder Height	102	low		high
Rear Udder Width	109	narrow		wide
Udder Depth	102	deep		shallow
Median Suspensory	124	weak		strong
Udder Texture	104	fleshy		soft
Fore Teat Length	110	short		long
Fore Teat Placement	109	wide		narrow
Rear Teat Placement	121	wide		narrow

Pedigree

FLEURON
- **GASPAR** KARINA 02.08 L3 88 89 90 92 / VG-89
  - **ARON** ALINA 10.08 55/45 97

Production

Number Daughters: **168**
Reliability: **94** % K-cas.: **AB** β-cas.: **-**

	Milk	Fat	Protein
	-99 kg	**-7** kg	**-5** kg
		-0.04 %	**-0.02** %
Mature Equivalent	**7092** kg	**282** kg	**239** kg
		3.98 %	**3.37** %

TOMBO PP *23.02.2010

CH 120.0793.0970.4 | 70 100%
La Croisee TOMBO

TELSTAR x **KOMPASS** x **POPPER**

Performance

		85 100 115
NRR Bull	106	
Calving Ease on Dariy Cows	91	
Daily Gain Calves	116	
Carcass Yield Calves	125	
Daily Gain Beef	112	
Carcass Yield Beef	132	

ELTON P *23.08.2003

CH 120.0321.0114.7 | 70 100%
La Croisee ELTON

EISENHERZ x **KULM-ET** x **DOLENT**

Performance

		85	100	115
NRR Bull	102			
Calving Ease on Dariy Cows	87			
Daily Gain Calves	100			
Carcass Yield Calves	113			
Daily Gain Beef	99			
Carcass Yield Beef	117			

swissgenetics
Simmental Beef

HOMER PP *06.04.2008

CH 120.0690.9665.2 | 70 100%
Hospice HOMER

HERALDIK x **HEROLD** x **URMEL**

Performance

		85	100	115
NRR Bull	80			
Calving Ease on Dariy Cows	93			
Daily Gain Calves	113			
Carcass Yield Calves	120			
Daily Gain Beef	104			
Carcass Yield Beef	122			

swissgenetics

MARGINAL *15.07.2006

CH 120.0546.7925.9 | Plattery Rustler MARGINAL | RH 99%
aAa: 213 465

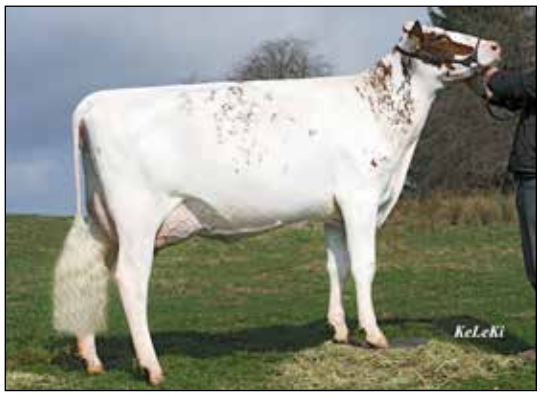

Marginal ATHENA

Total Merit Index
1066

Pedigree

RUSTLER-ET

RUBENS-ET HEIDI 11.04 L3 90 91 91 88 / EX-90

CREATION-ET CIGALE-ET 04.03 L4 92 89 92 87 / EX-91

Production

Number Daughters: **231**
Reliability: **97** % K-cas.: **AA** β-cas.: **-**

	Milk	Fat	Protein
	+130 kg	**+7** kg **+0.02** %	**+17** kg **+0.15** %
Mature Equivalent	**9171** kg	**379** kg **4.13** %	**301** kg **3.29** %

Marginal TULIPE

Functional traits

				85 100 115	
NRR Bull		102	low		high
Somatic Cell Score	G	106	high		low
Productive Life	G	97	short		long
Fertility Daughters	G	94	low		high
Persistency	G	108	poor		high
Calving Ease	G	93	difficult		easy
Calving Ease Daughters	G	88	difficult		easy
Milking Speed	G	91	slow		fast
Milking Temperament	G	107	nervous		calm
BCS	G	100	low		high
Feed Saved	G	92	poor		high

Linear traits

Number Daughters: 164

				85 100 115	
Frame & Capacity		108			
Rump		96			
Feet & Legs		100			
Mammary System		101			
Stature		114	small		large
Height at Front End		101	low		high
Chest Width		106	narrow		wide
Body Depth		99	shallow		deep
Loin Strength		115	weak		strong
Dairy Character		104	little		much
Rump Angle		102	high		low
Pin Width		85	narrow		wide
Bone Quality		96	coarse		flat
Rear Leg Side View		109	straight		curved
Rear Leg Rear View		108	inwards		parallel
Locomotion		100	poor		ideal
Foot Angle		103	low		steep
Heel Depth		103	shallow		deep
Fore Udder Attachment		92	low		strong
Rear Udder Height		99	low		high
Rear Udder Width		84	narrow		wide
Udder Depth		111	deep		shallow
Median Suspensory		115	weak		strong
Udder Texture		104	fleshy		soft
Fore Teat Length		97	short		long
Fore Teat Placement		109	wide		narrow
Rear Teat Placement		117	wide		narrow

DOMINATOR *18.11.2000

CH 120.0011.7075.4 | DOMINATOR CMC | RH 98%
aAa: 156 324

Total Merit Index
1019

Pedigree

STADEL-ET

PATRON-ET DOROTHEE 09.04 L4 90 87 91 89 / EX-90

STARDUST DELIA 02.01 L3 92 88 92 89 / EX-91

Production

Number Daughters: **13080**
Reliability: **99** % K-cas.: **AB** β-cas.: **-**

	Milk	Fat	Protein
	-414 kg	**-6** kg **+0.13** %	**-3** kg **+0.13** %
Mature Equivalent	**9069** kg	**371** kg **4.09** %	**298** kg **3.29** %

Functional traits

				85 100 115	
NRR Bull		103	low		high
Somatic Cell Score	G	97	high		low
Productive Life	G	106	short		long
Fertility Daughters	G	102	low		high
Persistency	G	96	poor		high
Calving Ease	G	110	difficult		easy
Calving Ease Daughters	G	98	difficult		easy
Milking Speed	G	100	slow		fast
Milking Temperament	G	95	nervous		calm
BCS	G	104	low		high
Feed Saved	G	114	poor		high

Linear traits

Number Daughters: 10015

				85 100 115	
Frame & Capacity		86			
Rump		91			
Feet & Legs		103			
Mammary System		100			
Stature		88	small		large
Height at Front End		99	low		high
Chest Width		93	narrow		wide
Body Depth		86	shallow		deep
Loin Strength		100	weak		strong
Dairy Character		94	little		much
Rump Angle		95	high		low
Pin Width		89	narrow		wide
Bone Quality		107	coarse		flat
Rear Leg Side View		101	straight		curved
Rear Leg Rear View		110	inwards		parallel
Locomotion		109	poor		ideal
Foot Angle		87	low		steep
Heel Depth		92	shallow		deep
Fore Udder Attachment		99	low		strong
Rear Udder Height		101	low		high
Rear Udder Width		97	narrow		wide
Udder Depth		97	deep		shallow
Median Suspensory		100	weak		strong
Udder Texture		93	fleshy		soft
Fore Teat Length		107	short		long
Fore Teat Placement		97	wide		narrow
Rear Teat Placement		102	wide		narrow

JACK *22.10.2002

CH 120.0277.7607.7 | Plattery Faber JACK | RH 97%
aAa: 426 315

Jack JANA

Total Merit Index
1040

Pedigree

FABER-ET

ROCHESTER-ET ELVIRA-ET 04.03 L3 90 87 90 87 / VG-89

CAVEMAN JONQUILLE 03.93 L4 94 92 98 92 / EX-95

Production

Number Daughters: **2989**
Reliability: **99** % K-cas.: **AA** β-cas.: **-**

	Milk	Fat	Protein
	-72 kg	**+22** kg	**+19** kg
		+0.30 %	**+0.26** %
Mature Equivalent		**382** kg	**303** kg
	9058 kg	**4.22** %	**3.34** %

Jack FLUSHING

Functional traits

				85 100 115	
NRR Bull		105	low		high
Somatic Cell Score	G	93	high		low
Productive Life	G	99	short		long
Fertility Daughters	G	102	low		high
Persistency	G	103	poor		high
Calving Ease	G	102	difficult		easy
Calving Ease Daughters	G	103	difficult		easy
Milking Speed	G	95	slow		fast
Milking Temperament	G	101	nervous		calm
BCS	G	99	low		high
Feed Saved	G	101	poor		high

Linear traits

Number Daughters: 2291

				85 100 115	
Frame & Capacity		97			
Rump		103			
Feet & Legs		90			
Mammary System		87			
Stature		89	small		large
Height at Front End		97	low		high
Chest Width		96	narrow		wide
Body Depth		113	shallow		deep
Loin Strength		92	weak		strong
Dairy Character		100	little		much
Rump Angle		109	high		low
Pin Width		100	narrow		wide
Bone Quality		91	coarse		flat
Rear Leg Side View		94	straight		curved
Rear Leg Rear View		96	inwards		parallel
Locomotion		94	poor		ideal
Foot Angle		89	low		steep
Heel Depth		91	shallow		deep
Fore Udder Attachment		87	low		strong
Rear Udder Height		99	low		high
Rear Udder Width		104	narrow		wide
Udder Depth		91	deep		shallow
Median Suspensory		91	weak		strong
Udder Texture		83	fleshy		soft
Fore Teat Length		101	short		long
Fore Teat Placement		83	wide		narrow
Rear Teat Placement		93	wide		narrow

LEONARD *11.10.2004

CH 120.0350.2216.6 | Plattery Talent LEONARD CDC | RH 99%
aAa: 312 546

Rebin Leonard VIVA

Total Merit Index
1181

Pedigree

TALENT-ET

RUBENS-ET HEIDI 11.04 L3 90 91 91 88 / EX-90

CREATION-ET CIGALE-ET 04.03 L4 92 89 92 87 / EX-91

Production

Number Daughters: **9533**
Reliability: **99** % K-cas.: **AA** β-cas.: **-**

	Milk	Fat	Protein
	+804 kg	**+8** kg	**+31** kg
		-0.28 %	**+0.06** %
Mature Equivalent		**387** kg	**318** kg
	9776 kg	**3.95** %	**3.26** %

Bapst Red-HO Leonard TRECY

Functional traits

				85 100 115	
NRR Bull		109	low		high
Somatic Cell Score	G	107	high		low
Productive Life	G	113	short		long
Fertility Daughters	G	99	low		high
Persistency	G	106	poor		high
Calving Ease	G	105	difficult		easy
Calving Ease Daughters	G	96	difficult		easy
Milking Speed	G	105	slow		fast
Milking Temperament	G	92	nervous		calm
BCS	G	92	low		high
Feed Saved	G	114	poor		high

Linear traits

Number Daughters: 6796

				85 100 115	
Frame & Capacity		84			
Rump		104			
Feet & Legs		100			
Mammary System		114			
Stature		88	small		large
Height at Front End		97	low		high
Chest Width		94	narrow		wide
Body Depth		87	shallow		deep
Loin Strength		83	weak		strong
Dairy Character		94	little		much
Rump Angle		83	high		low
Pin Width		128	narrow		wide
Bone Quality		97	coarse		flat
Rear Leg Side View		118	straight		curved
Rear Leg Rear View		99	inwards		parallel
Locomotion		98	poor		ideal
Foot Angle		110	low		steep
Heel Depth		109	shallow		deep
Fore Udder Attachment		95	low		strong
Rear Udder Height		115	low		high
Rear Udder Width		118	narrow		wide
Udder Depth		111	deep		shallow
Median Suspensory		110	weak		strong
Udder Texture		95	fleshy		soft
Fore Teat Length		92	short		long
Fore Teat Placement		103	wide		narrow
Rear Teat Placement		108	wide		narrow

O KALIF-ET *08.12.2012

CH 120.1004.0962.5 | Gs Alliance O'KALIF CDC | RH 100%
aAa: 132 546

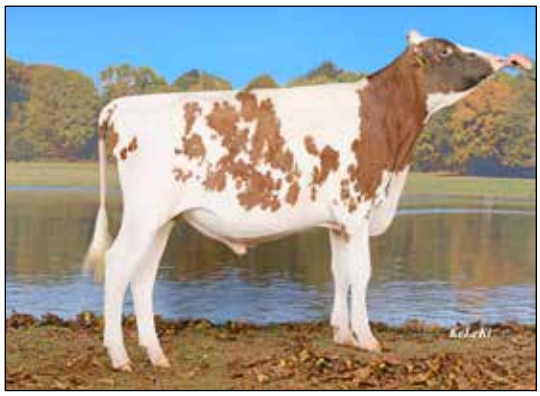

Total Merit Index
1150

Pedigree

DESTRY-ET

IRON-ET O'KALIBRA 01.15 L5 97 97 97 96 / EX-97 3E

INTEGRITY-ET O'KITTY-ET 11.07 L4 93 88 89 90 / EX-90

Production

Number Daughters: **192**		
Reliability: **93** %	K-cas.: **-**	β-cas.: **A1/A1**
Milk	Fat	Protein
+677 kg	**+3** kg	**+5** kg
	-0.28 %	**-0.20** %
Mature Equivalent	**386** kg	**320** kg
9636 kg	**4.00** %	**3.22** %

Functional traits

				85 100 115	
NRR Bull		75	low		high
Somatic Cell Score	G	117	high		low
Productive Life	GA	114	short		long
Fertility Daughters	GI	113	low		high
Persistency	G	109	poor		high
Calving Ease	G	96	difficult		easy
Calving Ease Daughters	G	111	difficult		easy
Milking Speed	G	106	slow		fast
Milking Temperament	G	87	nervous		calm
BCS	G	95	low		high
Feed Saved	G	91	poor		high

Linear traits

Number Daughters: 82

				85 100 115	
Frame & Capacity	114				
Rump	104				
Feet & Legs	101				
Mammary System	113				
Stature	110	small			large
Height at Front End	110	low			high
Chest Width	109	narrow			wide
Body Depth	105	shallow			deep
Loin Strength	96	weak			strong
Dairy Character	115	little			much
Rump Angle	104	high			low
Pin Width	110	narrow			wide
Bone Quality	112	coarse			flat
Rear Leg Side View	110	straight			curved
Rear Leg Rear View	94	inwards			parallel
Locomotion	115	poor			ideal
Foot Angle	90	low			steep
Heel Depth	96	shallow			deep
Fore Udder Attachment	107	low			strong
Rear Udder Height	116	low			high
Rear Udder Width	126	narrow			wide
Udder Depth	103	deep			shallow
Median Suspensory	118	weak			strong
Udder Texture	116	fleshy			soft
Fore Teat Length	119	short			long
Fore Teat Placement	105	wide			narrow
Rear Teat Placement	115	wide			narrow

SAVARD-ET *27.11.2002

CH 120.0228.4064.3 | SAVARD-ET | RH 92%
aAa: 423 615

Plattery Savard RENITA

Total Merit Index
1025

Pedigree

BRAD

STORM-ET PENZA-ET 05.03 L4 94 90 91 90 / EX-92 2E

JONN-ET POLESIE 05.99 L5 89 85 88 89 / VG-88

Production

Number Daughters: **25534**		
Reliability: **99** %	K-cas.: **AA**	β-cas.: **-**
Milk	Fat	Protein
-141 kg	**-4** kg	**-12** kg
	+0.02 %	**-0.09** %
Mature Equivalent	**381** kg	**301** kg
9349 kg	**4.07** %	**3.21** %

PraderGrens Savard INDIA

Functional traits

				85 100 115	
NRR Bull		98	low		high
Somatic Cell Score	G	104	high		low
Productive Life	G	107	short		long
Fertility Daughters	G	105	low		high
Persistency	G	100	poor		high
Calving Ease	G	101	difficult		easy
Calving Ease Daughters	G	92	difficult		easy
Milking Speed	G	91	slow		fast
Milking Temperament	G	104	nervous		calm
BCS	G	101	low		high
Feed Saved	G	95	poor		high

Linear traits

Number Daughters: 18398

				85 100 115	
Frame & Capacity	106				
Rump	103				
Feet & Legs	105				
Mammary System	109				
Stature	101	small			large
Height at Front End	108	low			high
Chest Width	111	narrow			wide
Body Depth	109	shallow			deep
Loin Strength	86	weak			strong
Dairy Character	102	little			much
Rump Angle	107	high			low
Pin Width	104	narrow			wide
Bone Quality	96	coarse			flat
Rear Leg Side View	94	straight			curved
Rear Leg Rear View	111	inwards			parallel
Locomotion	99	poor			ideal
Foot Angle	99	low			steep
Heel Depth	104	shallow			deep
Fore Udder Attachment	118	low			strong
Rear Udder Height	107	low			high
Rear Udder Width	114	narrow			wide
Udder Depth	105	deep			shallow
Median Suspensory	95	weak			strong
Udder Texture	95	fleshy			soft
Fore Teat Length	105	short			long
Fore Teat Placement	111	wide			narrow
Rear Teat Placement	98	wide			narrow